

# PRE-OP / POST-OP

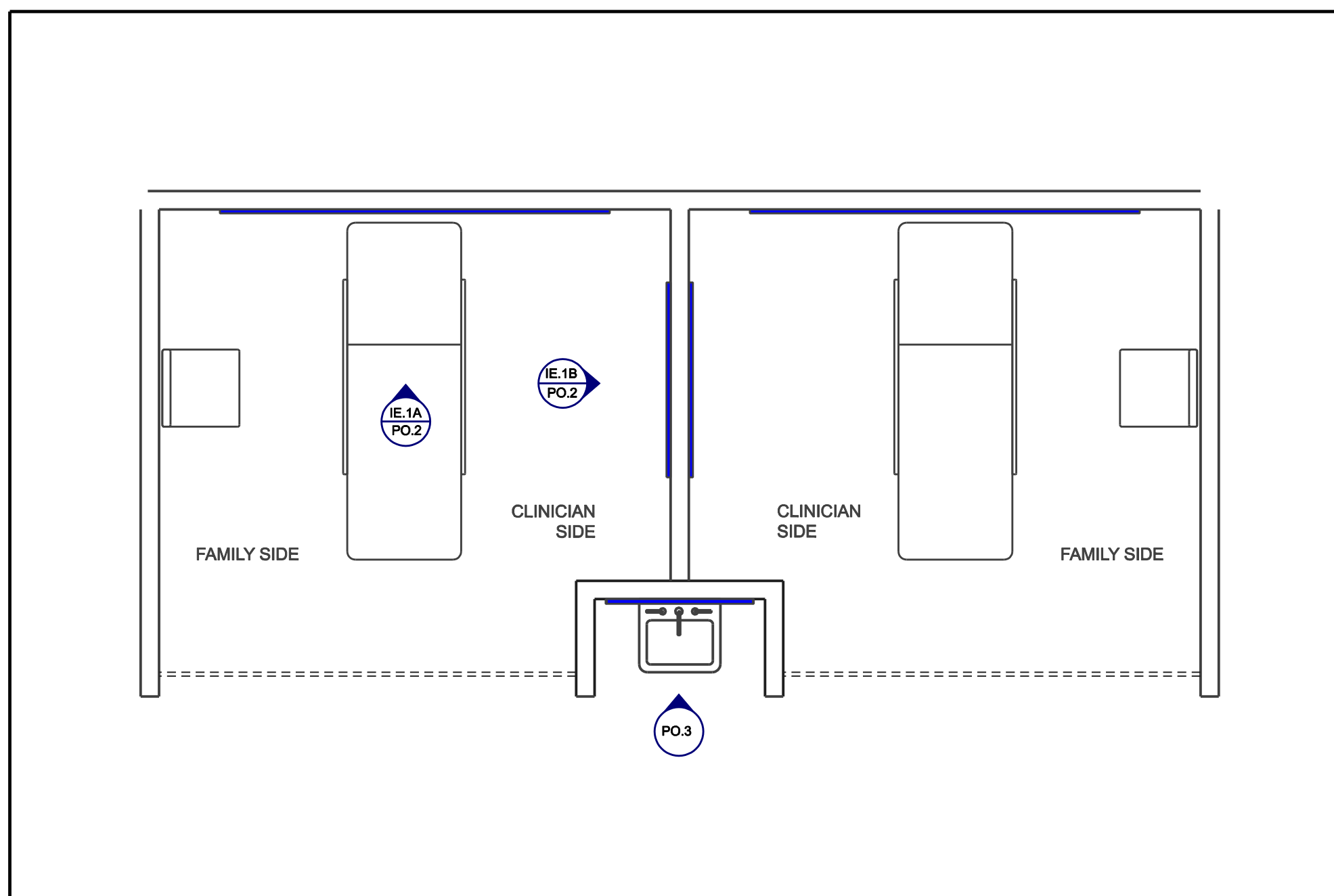

<b>FLOOR PLAN: PRE-OP / POST-OP</b>		PACKAGE: NOT FOR CONSTRUCTION	APPROVAL DATE:	TYPICAL PRE-OP / POST-OP	SCALE: 3/8"=1'-0"	REV. 2:	<b>PO.1</b>
<small>                 940 W. Oakland Avenue, A1                  Oakland, FL 34787                  (407) 874-8781                  gch@paladin.com             </small>					DATE: 02-26-16	REV. 3:	
<small>                 COPYRIGHT © 2015 BY PALADIN HEALTHCARE, LLC. ALL RIGHTS RESERVED. THIS DOCUMENT IS THE PROPERTY OF PALADIN HEALTHCARE, LLC. IT IS TO BE USED ONLY FOR THE SPECIFIC PROJECT IDENTIFIED OR REFERRED TO HEREIN AND IS NOT TO BE USED ON OTHER PROJECTS OR EXTENDING TO THIS PROJECT, IN WHOLE OR PART, EXCEPT BY EXPRESS WRITTEN AGREEMENT WITH AND COMPENSATION TO PALADIN HEALTHCARE, LLC.             </small>					REV. 1:	REV. 4:	

PRINT AT 2:8

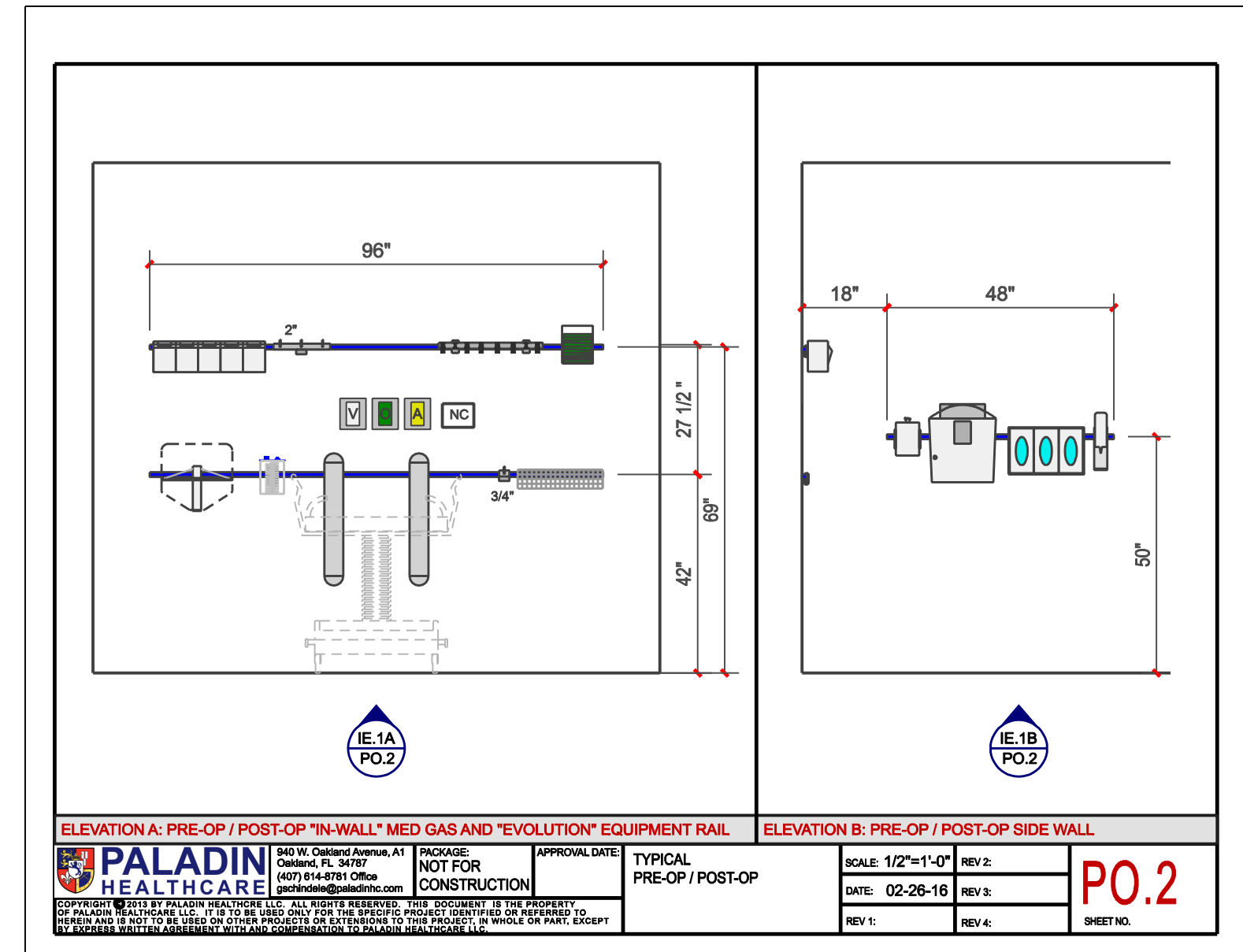

<b>ELEVATION A: PRE-OP / POST-OP "IN-WALL" MED GAS AND "EVOLUTION" EQUIPMENT RAIL</b>		<b>ELEVATION B: PRE-OP / POST-OP SIDE WALL</b>	
<small>                 940 W. Oakland Avenue, A1                  Oakland, FL 34787                  (407) 874-8781                  gch@paladin.com             </small>		PACKAGE: NOT FOR CONSTRUCTION	APPROVAL DATE:
<small>                 COPYRIGHT © 2015 BY PALADIN HEALTHCARE, LLC. ALL RIGHTS RESERVED. THIS DOCUMENT IS THE PROPERTY OF PALADIN HEALTHCARE, LLC. IT IS TO BE USED ONLY FOR THE SPECIFIC PROJECT IDENTIFIED OR REFERRED TO HEREIN AND IS NOT TO BE USED ON OTHER PROJECTS OR EXTENDING TO THIS PROJECT, IN WHOLE OR PART, EXCEPT BY EXPRESS WRITTEN AGREEMENT WITH AND COMPENSATION TO PALADIN HEALTHCARE, LLC.             </small>			

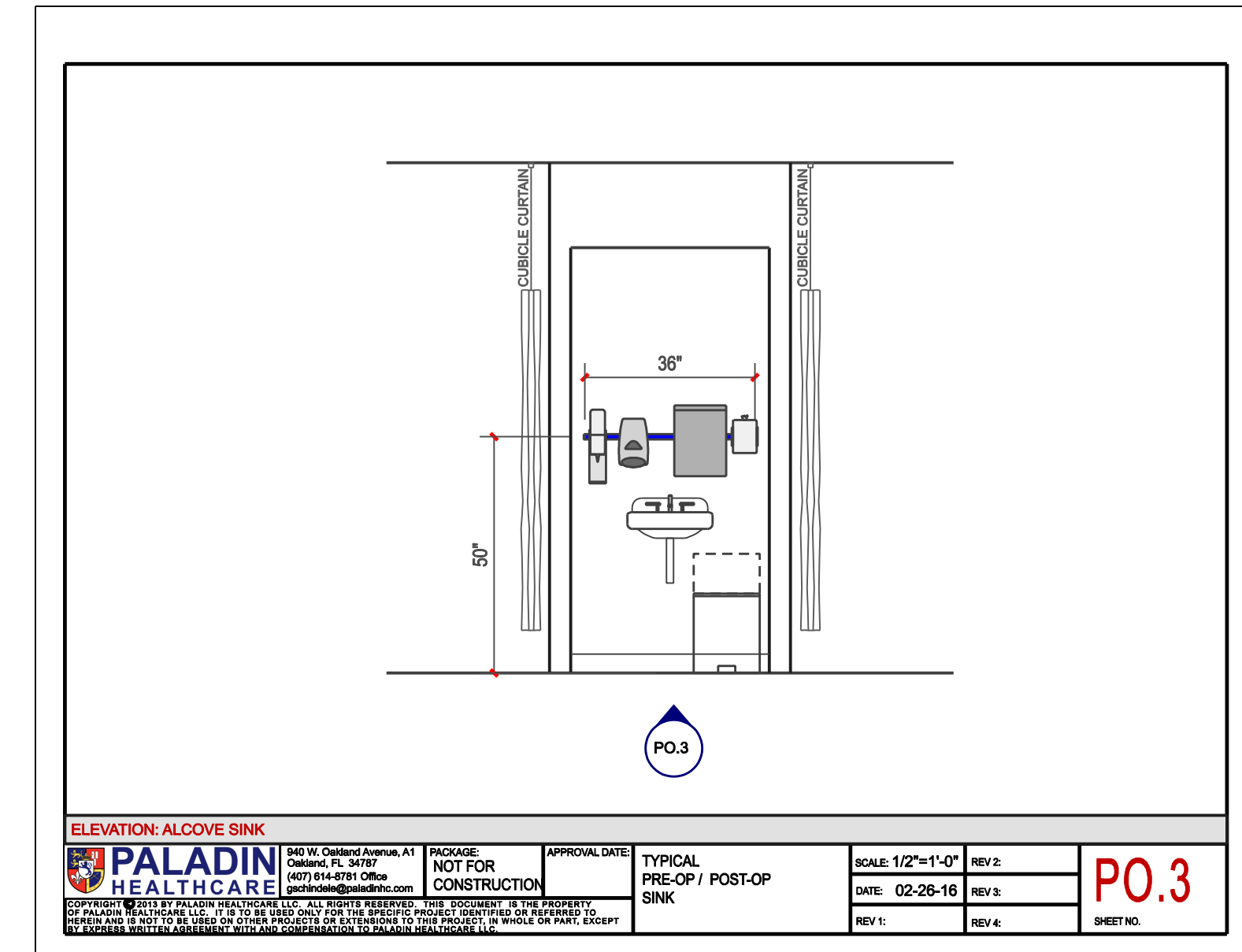

<b>ELEVATION: ALCOVE SINK</b>			
<small>                 940 W. Oakland Avenue, A1                  Oakland, FL 34787                  (407) 874-8781                  gch@paladin.com             </small>		PACKAGE: NOT FOR CONSTRUCTION	APPROVAL DATE:
<small>                 COPYRIGHT © 2015 BY PALADIN HEALTHCARE, LLC. ALL RIGHTS RESERVED. THIS DOCUMENT IS THE PROPERTY OF PALADIN HEALTHCARE, LLC. IT IS TO BE USED ONLY FOR THE SPECIFIC PROJECT IDENTIFIED OR REFERRED TO HEREIN AND IS NOT TO BE USED ON OTHER PROJECTS OR EXTENDING TO THIS PROJECT, IN WHOLE OR PART, EXCEPT BY EXPRESS WRITTEN AGREEMENT WITH AND COMPENSATION TO PALADIN HEALTHCARE, LLC.             </small>			